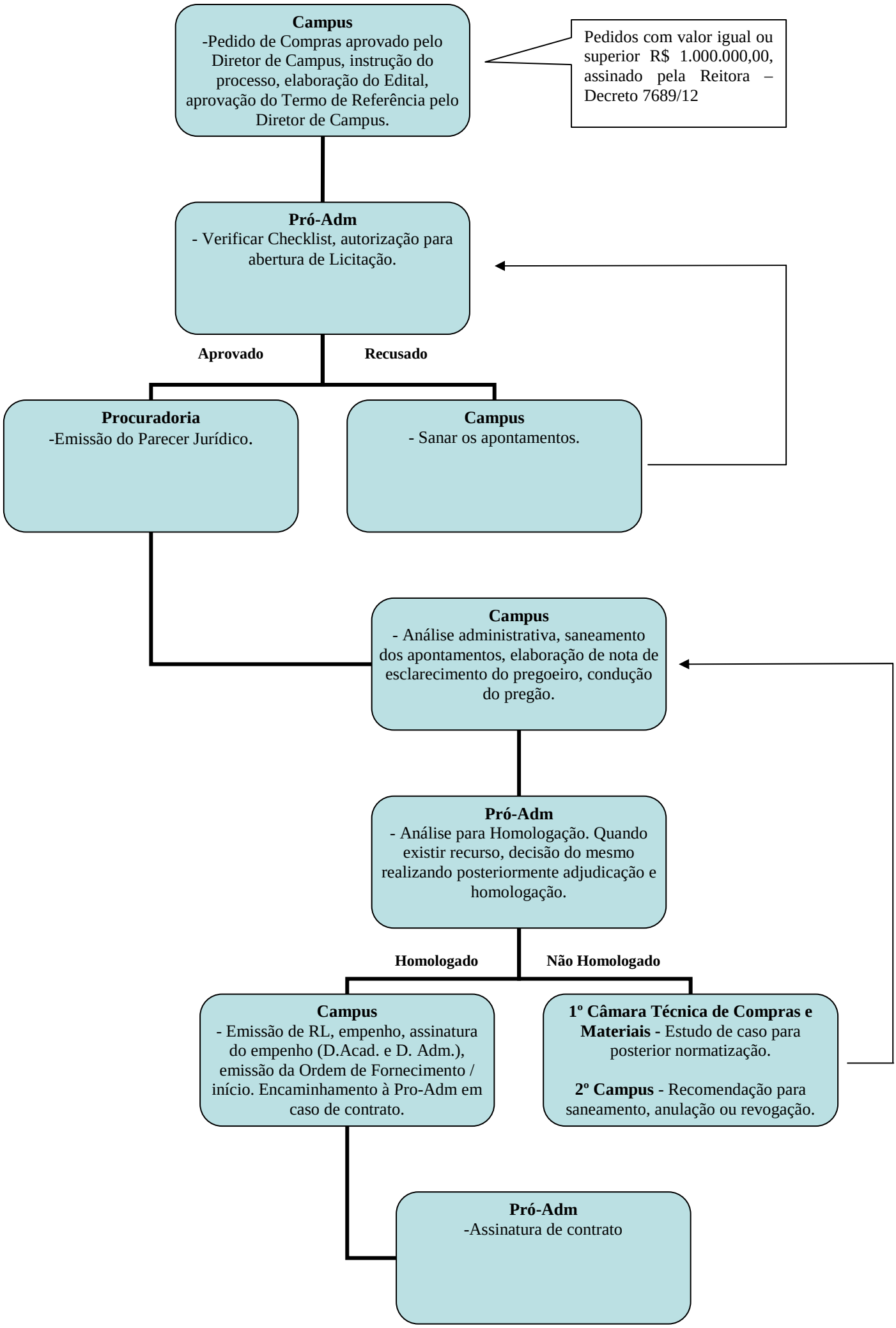Compras em Geral – aprovado na Câmara Técnica de Compras em 02/07/2013