



ENFERMARIAS

H D A L

HOSPITAL DE DOENÇAS DO APARELHO LOCOMOTOR
FUNDAÇÃO DAS PIONEIRAS SOCIAIS

ANTEPROJETO
ARQUITETO: JOSÉ PELLEGRINI LIMA

26



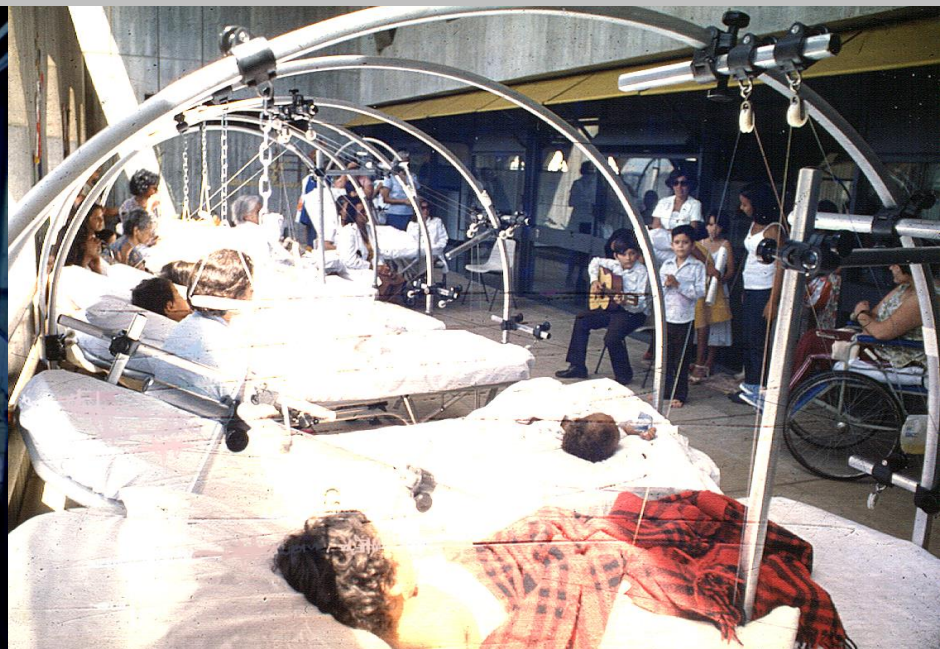

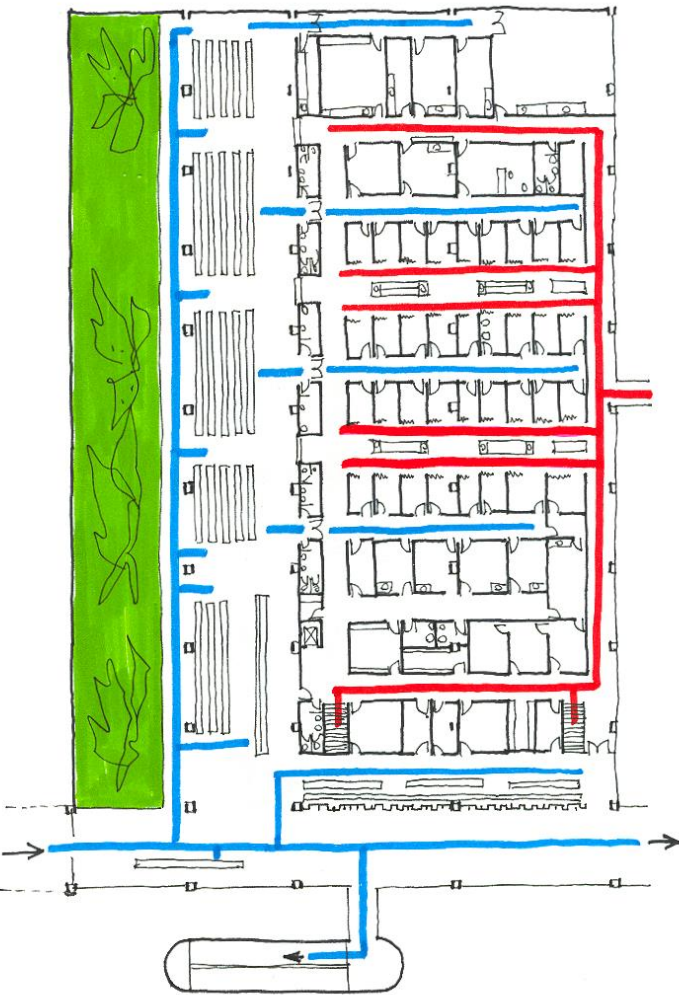



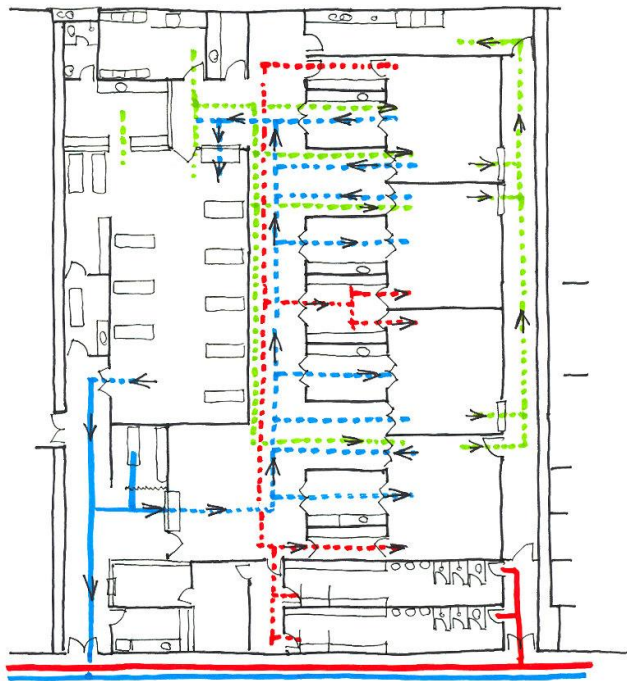
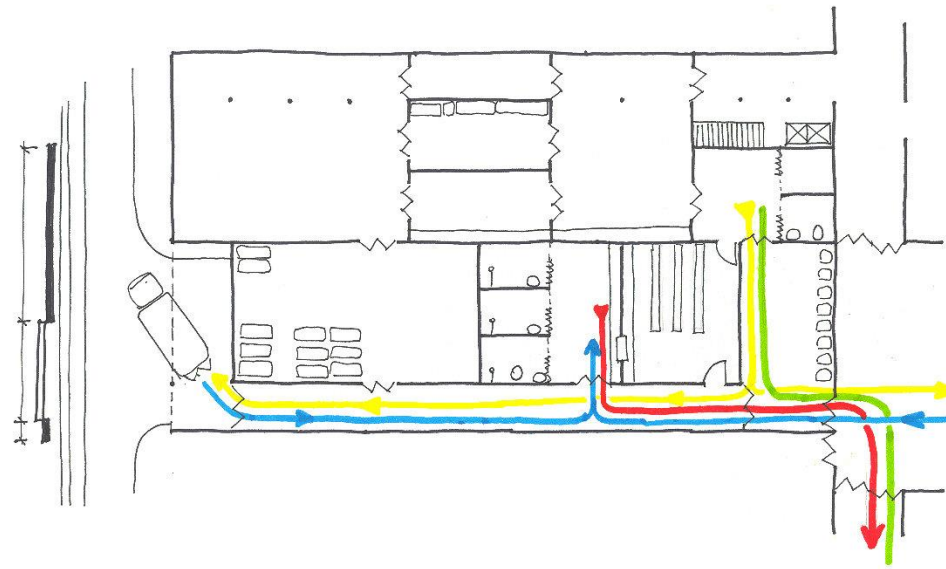

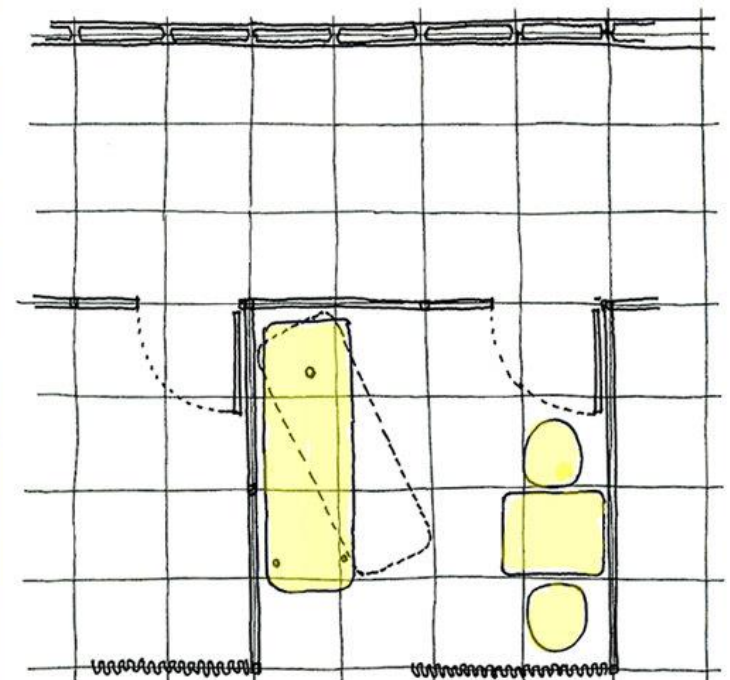













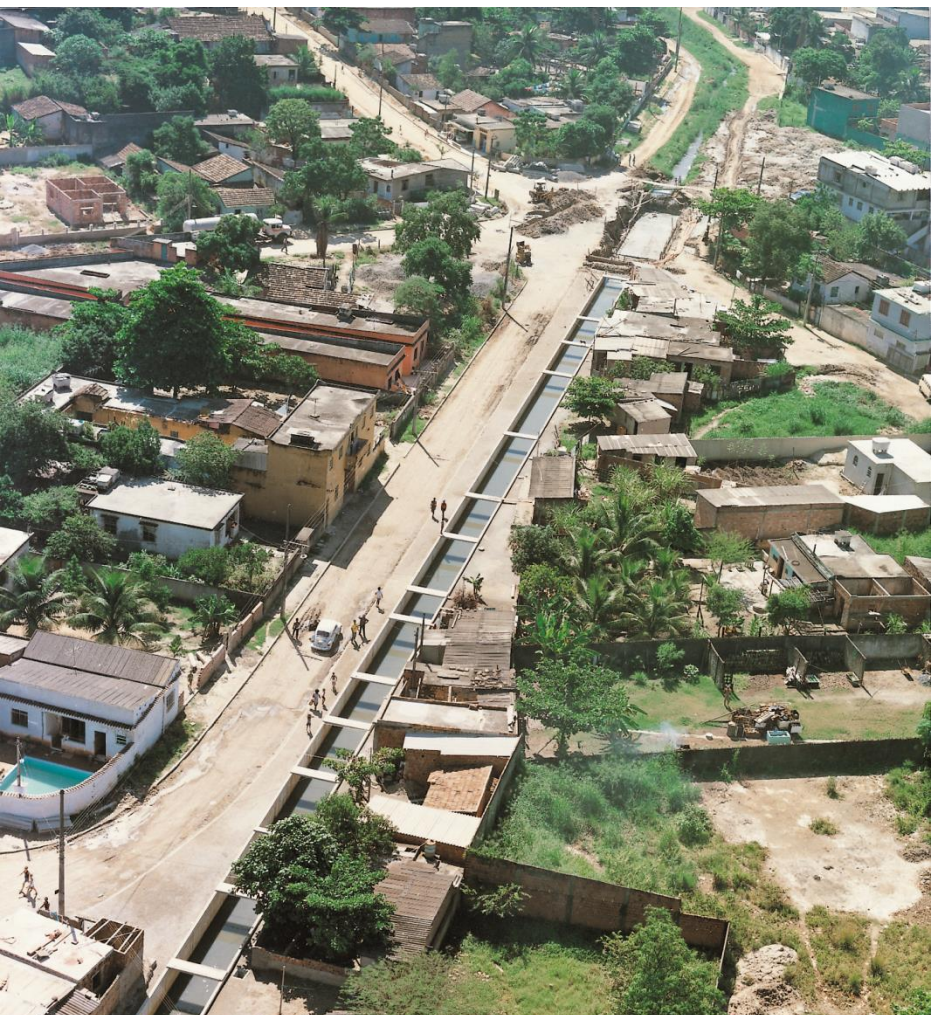

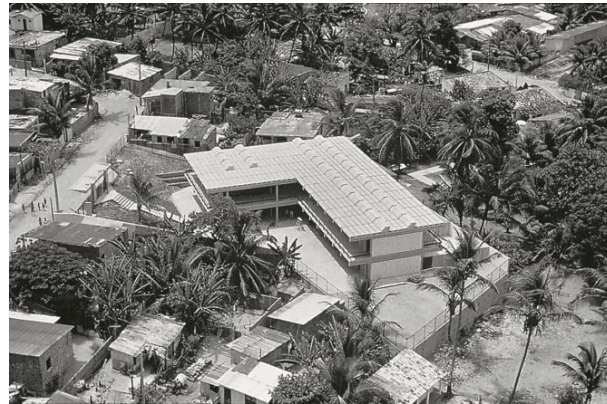

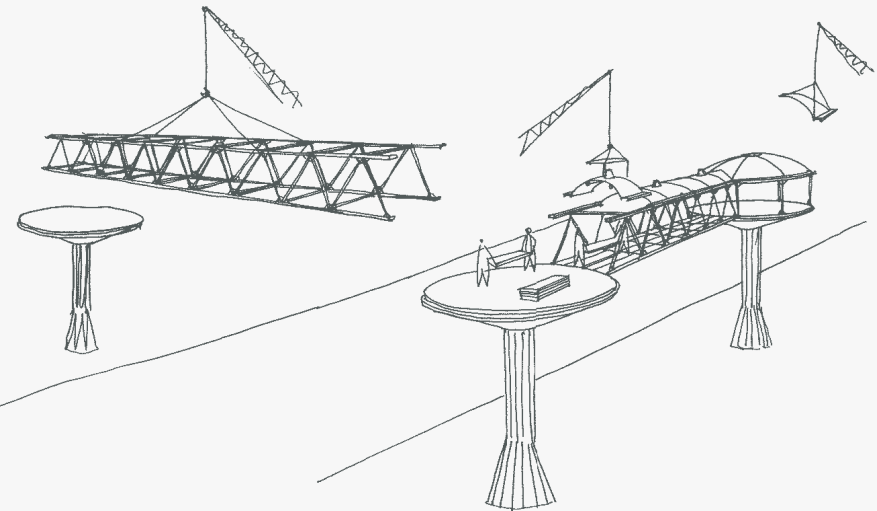
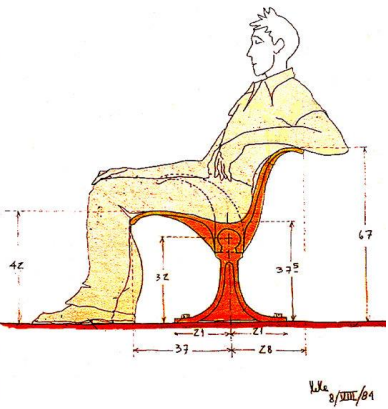

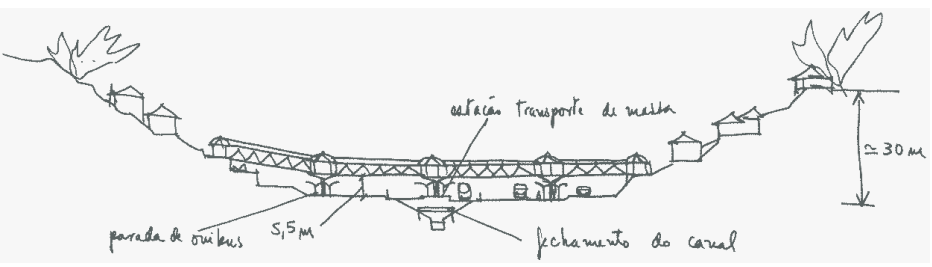



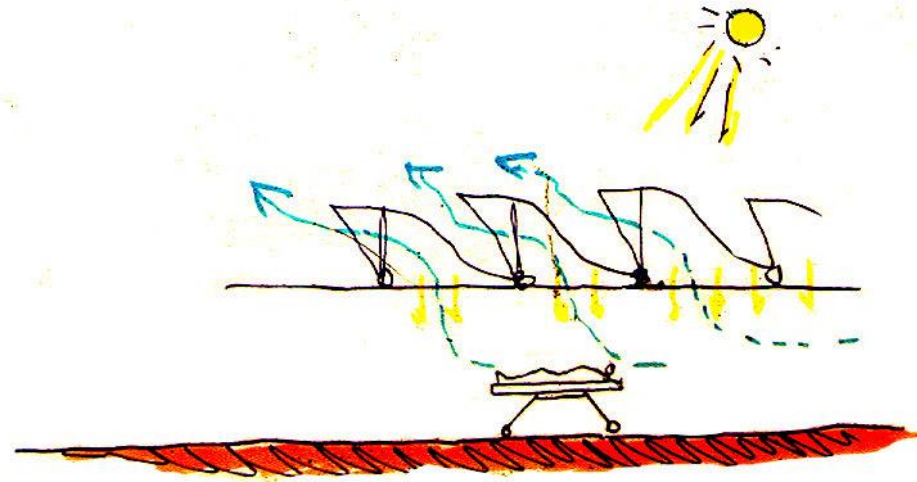
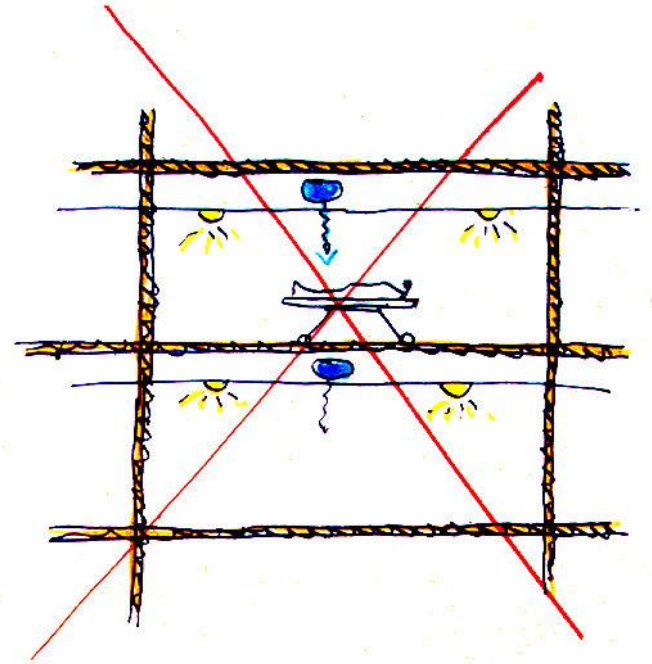
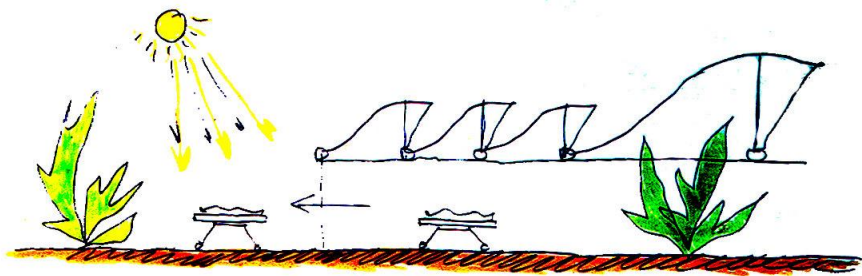

fulverizações de água

brisa dominante

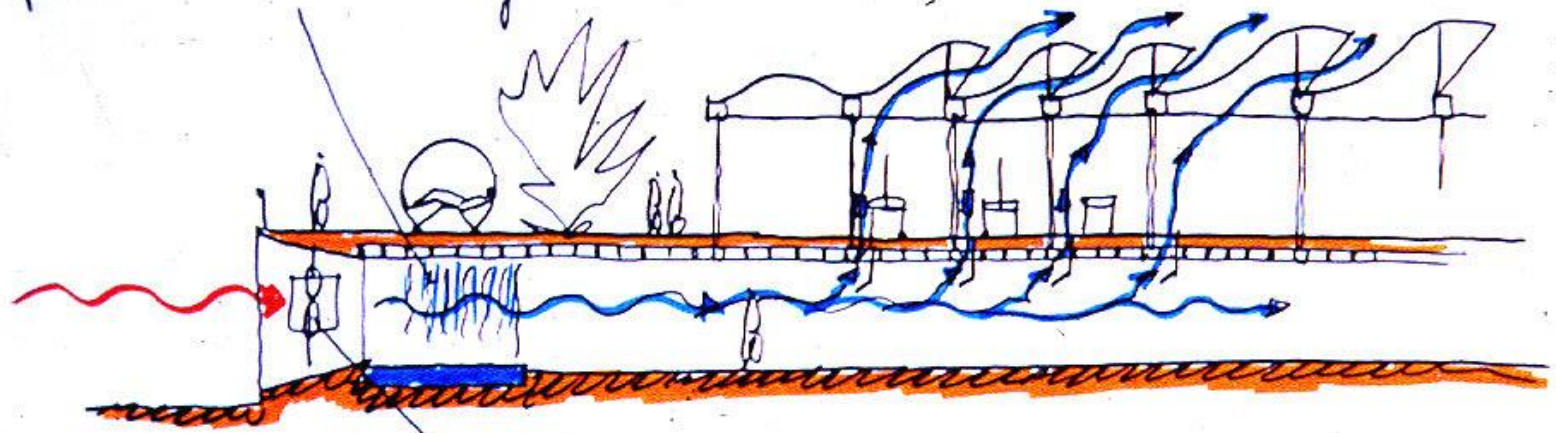

exaustores

2,5m | 2,5m | 2,5m

brisa dominante

6,875m

